

REPORT TO COUNCIL



Date: January 20, 2012

To: City Manager

From: Land Use Management, Community Sustainability (AW)

Application: Z11-0058 Owner: Citizen Management Ltd., (Inc. No. 217830)

Address: 3327 Lakeshore Road Applicant: CTQ Consultants Ltd.

Subject: Rezoning

Proposed OCP Designation: Commercial

Existing Zone: C9 - Tourist Commercial

Proposed Zone: C4 - Urban Centre Commercial

1.0 Recommendation

THAT Rezoning Application No. Z11-0058 to amend the City of Kelowna Zoning Bylaw No. 8000, by changing the zoning classification of Strata Lots 1-60, DL 14, ODYD, Strata Plan K533 together with an interest in the common property in proportion to the unit entitlement of Strata Lot as shown on Form 1, located at 3327 Lakeshore Road, Kelowna, BC, from C9 - Tourist Commercial to C4 - Urban Centre Commercial be considered by Council;

AND THAT Zone Amending Bylaw be forwarded to a Public Hearing for further consideration;

AND THAT final adoption of Zone Amending Bylaw be considered in conjunction with Council's consideration of a Development Permit on the subject property;

AND FURTHER THAT final adoption of Zone Amending Bylaw be considered subsequent to the requirements of the Development Engineering Branch being completed to their satisfaction.

2.0 Purpose

To rezone the subject property from C9 - Tourist Commercial to the C4 - Urban Centre Commercial zone in order to permit the construction of a two storey mixed use development. A Development Permit for the form and character of the development will be considered pending favourable consideration of the proposed land uses.

3.0 Land Use Management

The subject property is designated Commercial in the OCP and is within the South Pandosy Urban Centre, and the OCP supports commercial redevelopment within Urban Centres. The purpose of this application is to change the zoning from C9 - Tourist Commercial to C4 - Urban Centre

A handwritten signature in black ink, appearing to be a stylized 'R' or similar character.

Commercial to allow for the construction of a Shoppers Drug Mart store with rental apartment units on the second floor. While the loss of visitor accommodation in an area close to the Okanagan Lake is regrettable, the Urban Centre location supports the C4 - Urban Centre Commercial zoning and therefore this application does conform. It is anticipated that this portion of the South Pandosy Town Centre will continue to develop with a mix of commercial, tourist commercial and residential uses. The proposed uses will help to create a complete community with a balance of jobs, homes and shopping. Although only a few residential units are proposed the project will create the ability to live close to inner-city employment.

The applicant worked with Staff prior to submitting the application to ensure that the building design was consistent with the 2030 OCP Design Guidelines. While Staff would prefer to see a complete redevelopment of the property without any surface parking, significant improvements were made to the overall quality of site and building design. The scale and form of development will fit within the South Pandosy Town Centre.

4.0 Proposal

4.1 Project Description

The applicant is proposing to demolish the existing 'Pandosy Inn' and develop the subject property with a two storey mixed use building. Shopper's Drug Mart will be the anchor tenant occupying the entire ground floor while 7 rental apartment units will be provided on the second storey. The required parking is located at grade and meets the requirements of the Zoning Bylaw. The landscape plan shows that a number of street trees will be added to the area while a few additional trees have been applied to help provide shade to the surface parking areas. The colours and materials consist of brick, stone and stucco, the applicant team has added significant glazing to allow views into the building and stair wells. The application compares with the requirements of Zoning Bylaw No. 8000 as follows:

Zoning Bylaw No. 8000		
Criteria	Proposed	C4 Zone Requirements
Development Regulations		
Floor Area Ratio (FAR)	0.40	1.0
Site Coverage (buildings)	27%	75%
Height	13m / 2 storeys	15m / 4 storeys
Front yard	5.17m	0.0m
Side yard (N)	1.65m	0.0m
Side Yard (S)	56m	0.0m
Rear yard	6.1m	0.0m
Other Regulations		
Vehicle Parking	43 spaces	34 stalls required 34 x 125% = 43 spaces max
Bicycle Parking	To be shown	Class I: 5 Class II: 18
Loading stalls	1 stall	1 stall

4.2 Site Context



The subject property is located at the south end of the South Pandosy Town Centre, and the existing motel will be demolished in order to accommodate the proposed development. The adjacent land uses are as follows:

<i>Direction</i>	<i>Zoning Designation</i>	<i>Land Use</i>
North	C4 - Urban Centre Commercial	Commercial
East	C4 - Urban Centre Commercial	Commercial
South	C9 - Tourist Commercial	Motel
West	C1 - Local Commercial	Parking

5.0 Current Development Policies

5.1 South Pandosy / KLO Sector Plan

Vision Statements

- A complete community with a balance of jobs, homes and shopping. The plan recognizes the need to encourage more local employment through commercial retail and service, offices and an enhanced agricultural industry. The ability to live close to inner-city employment will be fostered through a careful integration of higher density housing. A revitalized commercial district will improve access to a variety of services and retail businesses by tourists and local residents.
- Establishment of the South Pandosy Urban Town Centre with a mixture of commercial, multiple family housing forms and institutional uses.

South Pandosy Town Centre Policies

- Locate commercial and mixed-use buildings within the core business area close to the road corridor to minimize the distance between the sidewalk and the building front. Parking and service site uses should be located behind or within the building.
- Develop pedestrian connections to provide a continuous network of efficient pedestrian routes, in particular, to and from key destinations.
- Encourage mixed-use and multiple family residential buildings with useable exterior balconies and arcades. Also, encourage landscaping on the balconies and roof structures of these buildings.

5.2 Kelowna Official Community Plan 2030 (OCP)

5.2.1 Development Process (Chapter 5) - Considerations in Reviewing Development Applications

Commercial Land Use Policies

Encourage Mixed Use Development (Objective 5.24)

Auto-Oriented Sites (Policy 1). Support (but do not require) inclusion of residential uses when auto-oriented commercial sites and strip malls redevelop. Live-work, student and rental housing is particularly encouraged. Where auto oriented sites are redeveloped within Urban Centres, redevelopment should create a higher density more walkable, and higher amenity site.

Retention of Commercial Land (Policy 2). In order to ensure that the City's commercial land supply is not eroded, where the OCP Bylaw 10500 indicated a commercial land use designation for the property, the expectation would be that there be no net loss of commercial space on the site as a result of the redevelopment to include other uses.

Ensure that Urban Centres develop as vibrant commercial nodes (Objective 5.25).

Encourage Supply of Green Office Space (Object 5.27)

Green Office Space (Policy 1). Support rezoning that results in:

- Innovative, green office space; and
- an ability to locate close to other innovative firms (clustering); and
- proximity to collective green space (park or courtyard); and
- low-rise (max. 3 storey) buildings with a centre courtyard (to provide for interaction between businesses).

Where such can be provided within the Permanent Growth boundary, with preferred locations being the Urban Centres (see Map 5.11 Urban / Village Centres).

Offices Near Transit (Policy 2). Direct new office development to areas served by public transit.

5.2.2 Definitions (Chapter 17)

Town Centre (S. Pandosy / Rutland / Capri-Landmark)

A vibrant, amenity-rich area wherein different land uses frequently occur within the same building and almost always occur within a one-block area. Town Centres contain a variety of housing types, the presence of which contributes to social diversity. Town Centres are highly urbanized, pedestrian-friendly environments that draw people for work, shopping, and recreation from a broad community of approximately 25,000 residents living within approximately 2 kilometres. Town Centre cores are located at least 2 kilometres from the core of other Town Centres, a City Centre, or a Highway Centre. Density will decrease as the distance from the core increases.

6.0 Technical Comments

6.1 Building & Permitting Department

Building Permit required upon confirmation of land use.

6.2 Development Engineering Department

See Attached.

6.3 Fire Department

Fire department access, fire flows, and hydrants as per the BC Building Code and City of Kelowna Subdivision Bylaw #7900. The Subdivision Bylaw requires a minimum of 150ltr/sec flow. Additional comments will be required at the building permit application.

6.4 Fortis BC

In response to the subject referral, the developer / owners will need to contact FortisBC at 1-866-436-7847 to make arrangements with FortisBC design to develop an electrical service plan for this proposal which may include the granting of SRWs as part of the plan.

6.5 Telus

TELUS will provide underground facilities to this development. Developer will be required to supply and install conduit as per TELUS policy. Developer may be required to move existing TELUS X-Connect Cabinet.

7.0 Application Chronology

Advisory Planning Commission: August 16, 2011

Application on Hold: At the applicants request the application was on hold from August 16th, 2011 - January 18th, 2012 for Shopper's Drug Mart to conclude their feasibility review.

The above noted application was reviewed by the Advisory Planning Commission at the meeting on August 16, 2011 and the following recommendation was passed:

THAT the Advisory Planning Commission supports Rezoning Application No. Z11-0058 by CTQ Consultants (G. Threlfall) to rezone the subject property from the C9 - Tourist Commercial zone to the C4 - Urban Centre Commercial zone.

Anecdotal Comment:

The Advisory Planning Commission supported the Rezoning Application as the C4 zoning fits in with the Pandosy Urban Centre. The Advisory Planning Commission also believes the C4 zone is more viable in this area than the C9 zone and noted there are ample opportunities for the C9 zone further down Lakeshore Road.

Report prepared by:



Alec Warrender, Land Use Planner

Reviewed by:



Danielle Noble, Manager of Urban Land Use

Approved for Inclusion:



Shelley Gambacort, Director of Land Use Management

Attachments:

Subject Property Map
Site Plan
Building Elevations
Schematic Rendering
Landscape Plan

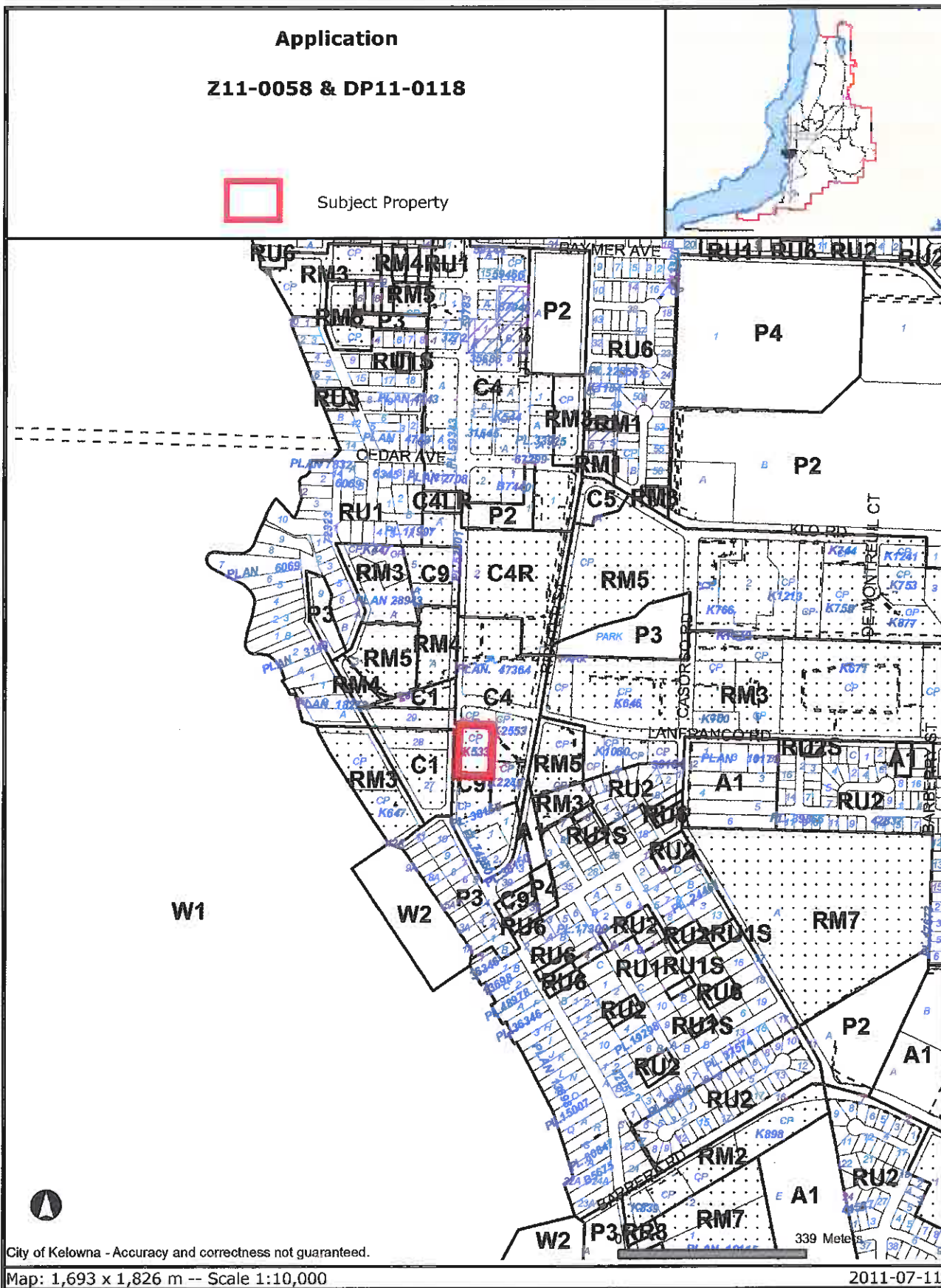

Certain layers such as lots, zoning and dp areas are updated bi-weekly. This map is for general information only. The City of Kelowna does not guarantee its accuracy. All information should be verified.

LAKESHORE ROAD

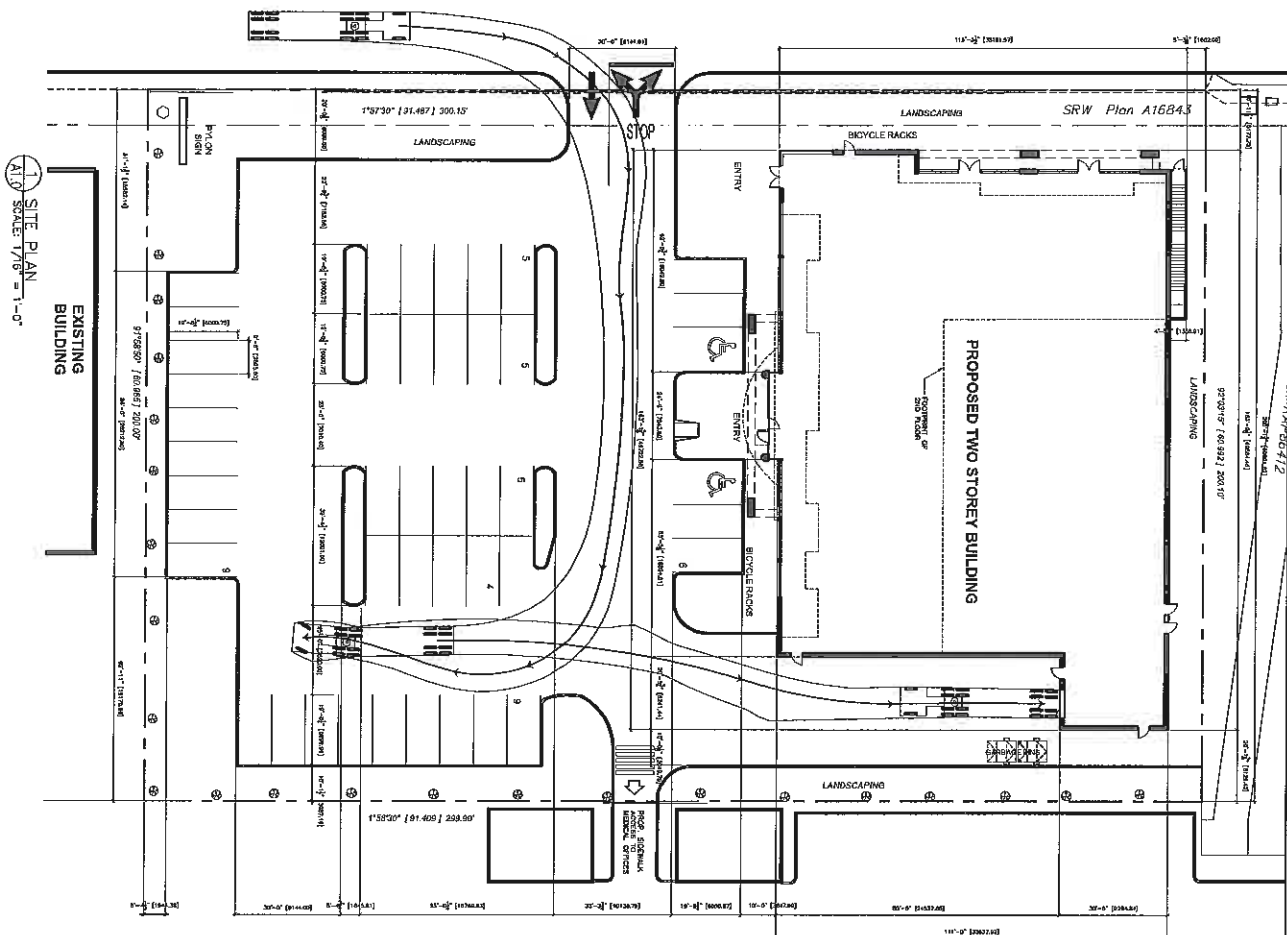

1 SITE PLAN
SCALE: 1/16" = 1'-0"

EXISTING MEDICAL BUILDING

SITE STATISTICS	
PROPOSED ZONING	O4 - URBAN CENTRE COMMERCIAL
LEGAL DESCRIPTION	LOT OF PLAN KASSER, DL 14, COYD.
CMC ADDRESS	3827 LAKESHORE ROAD KELOWNA, B.C.
LOT AREA	6,678 m ² (25,980 ft ²)
PERMITTED MAXIMUM DENSITY	10 x 1,527 m ² = 5,678 m ² (25,980 ft ²)
PROPOSED DENSITY	
PROPOSED FLOOR	1,800 m ² (63,500 ft ²)
GROUND FLOOR	728 m ² (25,000 ft ²)
TOTAL	2,528 m ² (83,500 ft ²)
PERMITTED MAXIMUM COVERAGE	72%
PROPOSED SITE COVERAGE	72%
MAXIMUM BUILDING HEIGHT	12.00 m
PROPOSED BUILDING HEIGHT	12.00 m
RETRACTIVE	
MAXIMUM FRONT	0 m
MAXIMUM SIDE	0 m
MAXIMUM REAR	0 m
PARKING REQUIREMENTS	175 PER 1000 m ² = 450 x 175 = 78,750 SPACES 1 SPACE PER DWELLING UNIT = 7 SPACES PROPOSED SPACES
LOADING REQUIREMENTS	1 PER 1000 m ² = 1 LOADING BAY PROPOSED
BICYCLE PARKING	BICYCLE CLASS 1: 0.20 PER 100M ² = 2624 X 0.20 = 525 SPACES BICYCLE CLASS 11: 0.20 PER 100M ² = 2624 X 0.20 = 525 SPACES PROPOSED SPACES
MAXIMUM PARKING ALLOWED	85 SPACES X 175 = 14,875 SPACES PROPOSED SPACES

ATA
ANGUS TAYLOR ARCHITECT
200 - 1687 WEST BRADWELL
VANCOUVER, B.C. V6J 1Y2
TEL: 778-2730 FAX: 778-2732

3327 LAKESHORE ROAD
KELOWNA, BC
SHOPPERS
DRUG MART
DESIGN & CONSTRUCTION
PROJECT: 3327 LAKESHORE ROAD
KELOWNA, BC
SHEET TITLE: SITE PLAN
CHECKED BY: ALA
DRAWN BY: AM
START DATE: APR. 2011
SCALE: AS SHOWN
SOW LAYOUT REF: 20008
PROJECT NO: 2131
DRAWING NO: A1.0

DATE: 2011.04.20
DRAWING NO.: 2131
PROJECT NO.: A2.0

REVISIONS:

REV	DATE	DESCRIPTION
1.	APR 12/11	ISSUED FOR REVIEW
2.	MAY 11/11	ISSUED FOR REVIEW
3.	MAY 26/11	REVISED DRAWINGS
4.	SEP 04/11	REVISED PLANS
5.	OCT 20/11	REVISED PLANS
6.	DEC 08/11	REVISED PLANS
7.		
8.		
9.		
10.		
11.		
12.		
13.		

SCALE:

1:1	
1:2	
1:3	



**SHOPPERS
DRUG MART**
DESIGN & CONSTRUCTION

3327 LANESHORE ROAD
KELOWNA, BC

**MAIN
FLOOR PLAN**

CHECKED BY: AM
DRAWN BY: AM
START DATE: APR, 2011
SCALE: AS NOTED
30% LAYOUT REF: PERIODS
PROJECT NO.: 2131
DRAWING NO.: A2.0

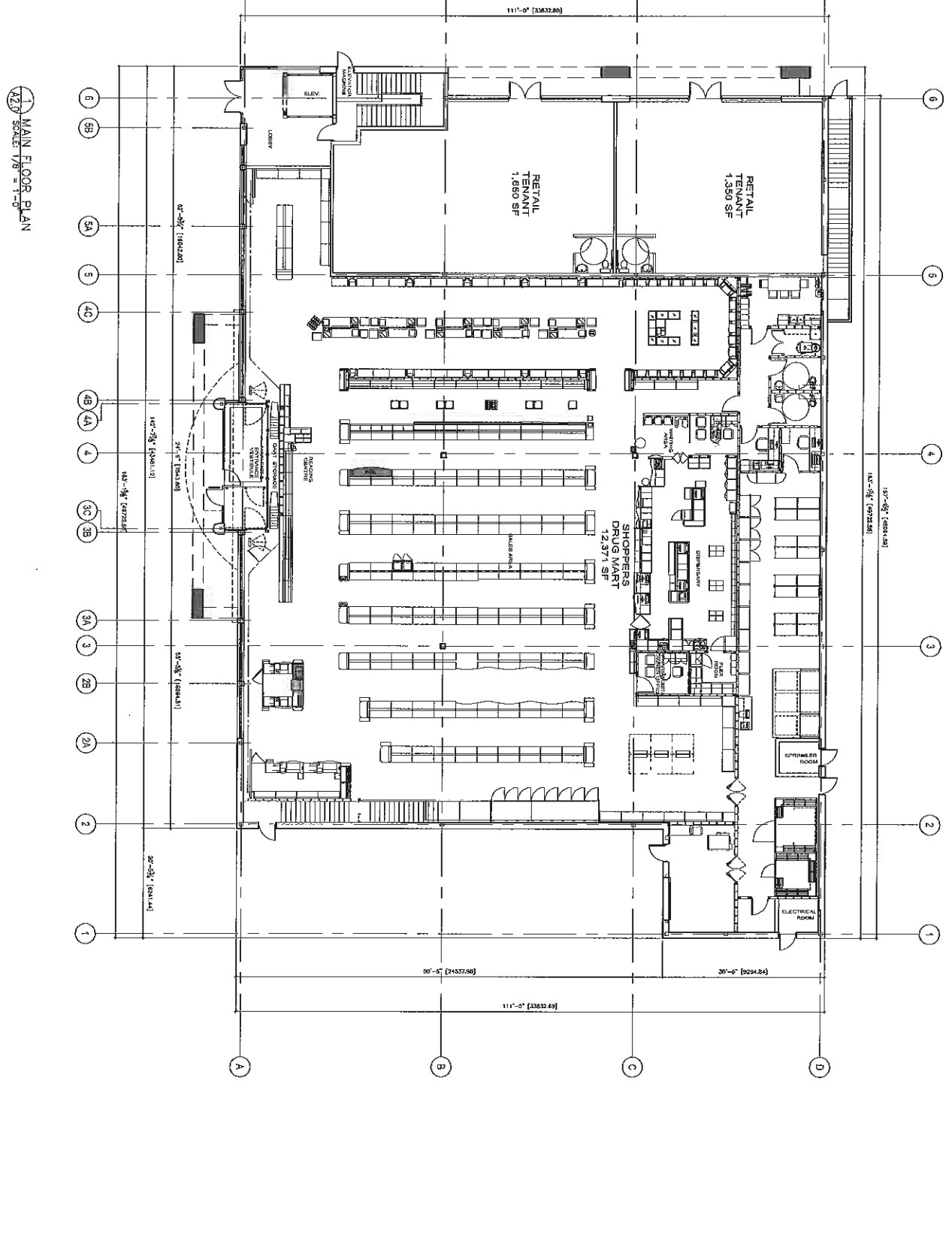

1 MAIN FLOOR PLAN
SCALE: 1/8" = 1'-0"

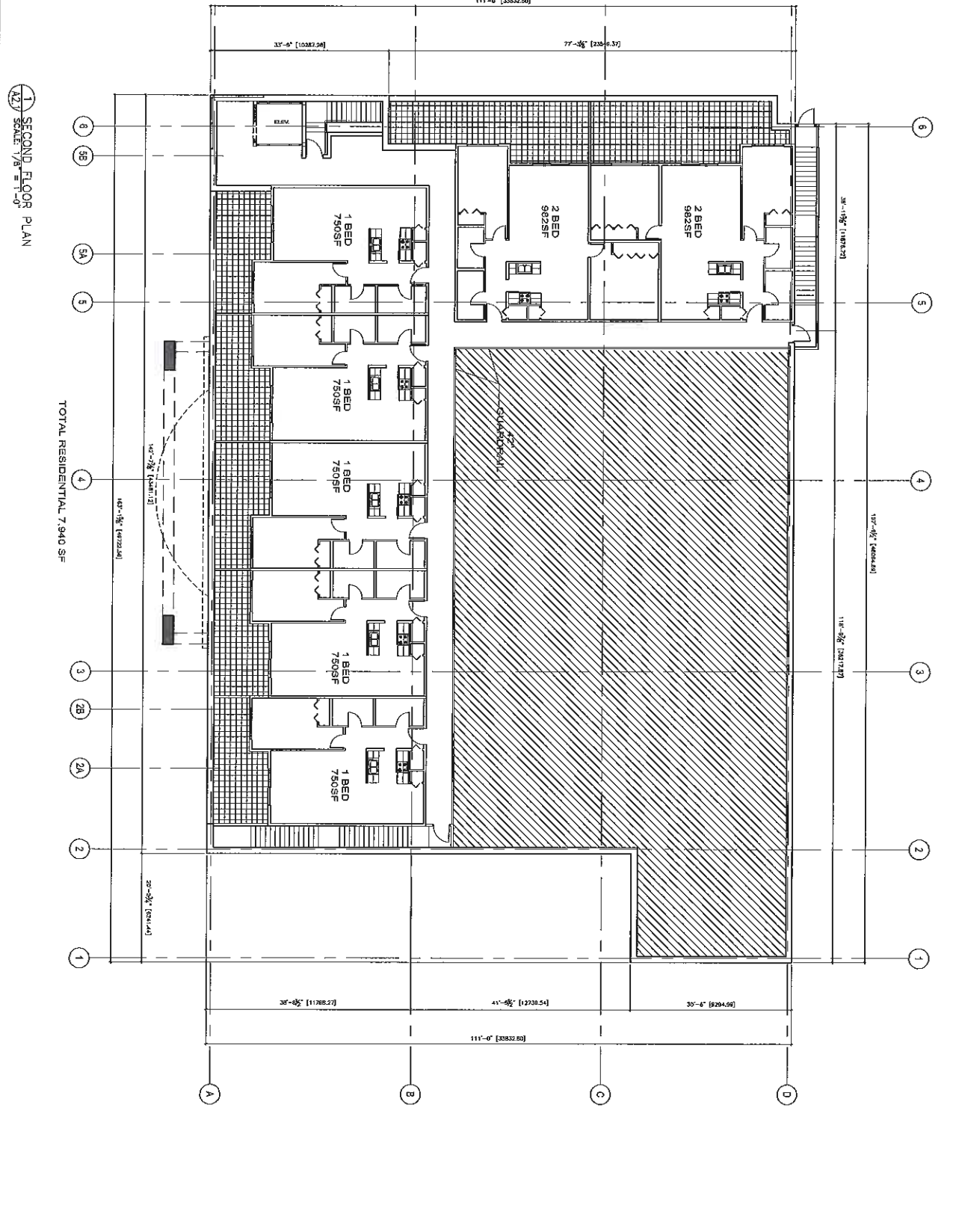

1 SECOND FLOOR PLAN
 A2.1 SCALE 1/8" = 1'-0"

TOTAL RESIDENTIAL 7,940 SF

ATA
 ARCHITECTURAL
 200 - 1087 WEST BROADWAY
 VANCOUVER, B.C. V6J 1X2
 TEL: 798-9320 FAX: 798-2

SHOPPERS DRUG MART
 DESIGN & CONSTRUCTION
 3327 LAKESHORE ROAD
 KELOWNA, BC

REV.	DATE	DESCRIPTION
1.	MAY 12/11	ISSUED FOR REVIEW
2.	MAY 17/11	ISSUED FOR REVIEW
3.	MAY 26/11	REVISED ELEVATIONS
4.	MAY 26/11	REVISED PLANS
5.	JUN 20/11	REVISED PLANS
6.	MAY 26/11	REVISED PLANS
7.		
8.		
9.		
10.		
11.		
12.		
13.		

SCALE

SHEET TITLE
 SECOND FLOOR PLAN
 A2.1

CHECKED BY: A/A
 DRAWN BY: A/A
 START DATE: APR. 2011
 SCALE: AS NOTED
 SOU LAYOUT PER: PERIOD
 PROJECT NO.: 2131
 DRAWING NO.: A2.1

NOTES:
 1. SEE GENERAL NOTES ON THE DRAWING.
 2. THE CONTRACTOR SHALL VERIFY THE EXISTING CONDITIONS AND REPORT ANY DISCREPANCIES TO THE ARCHITECT IMMEDIATELY.
 3. THE CONTRACTOR SHALL BE RESPONSIBLE FOR OBTAINING ALL NECESSARY PERMITS AND APPROVALS.
 4. THE CONTRACTOR SHALL MAINTAIN ACCESS TO ALL ADJACENT PROPERTIES AT ALL TIMES.
 5. THE CONTRACTOR SHALL PROTECT ALL EXISTING UTILITIES AND STRUCTURES.
 6. THE CONTRACTOR SHALL MAINTAIN THE SITE AT ALL TIMES.
 7. THE CONTRACTOR SHALL BE RESPONSIBLE FOR THE REMOVAL AND DISPOSAL OF ALL DEBRIS AND WASTE.
 8. THE CONTRACTOR SHALL MAINTAIN THE SITE AT ALL TIMES.
 9. THE CONTRACTOR SHALL BE RESPONSIBLE FOR THE PROTECTION OF ALL ADJACENT PROPERTIES.
 10. THE CONTRACTOR SHALL MAINTAIN ACCESS TO ALL ADJACENT PROPERTIES AT ALL TIMES.
 11. THE CONTRACTOR SHALL PROTECT ALL EXISTING UTILITIES AND STRUCTURES.
 12. THE CONTRACTOR SHALL MAINTAIN THE SITE AT ALL TIMES.
 13. THE CONTRACTOR SHALL BE RESPONSIBLE FOR THE REMOVAL AND DISPOSAL OF ALL DEBRIS AND WASTE.

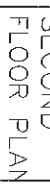

1 ROOF PLAN
 A2.2 SCALE 1/8" = 1'-0"

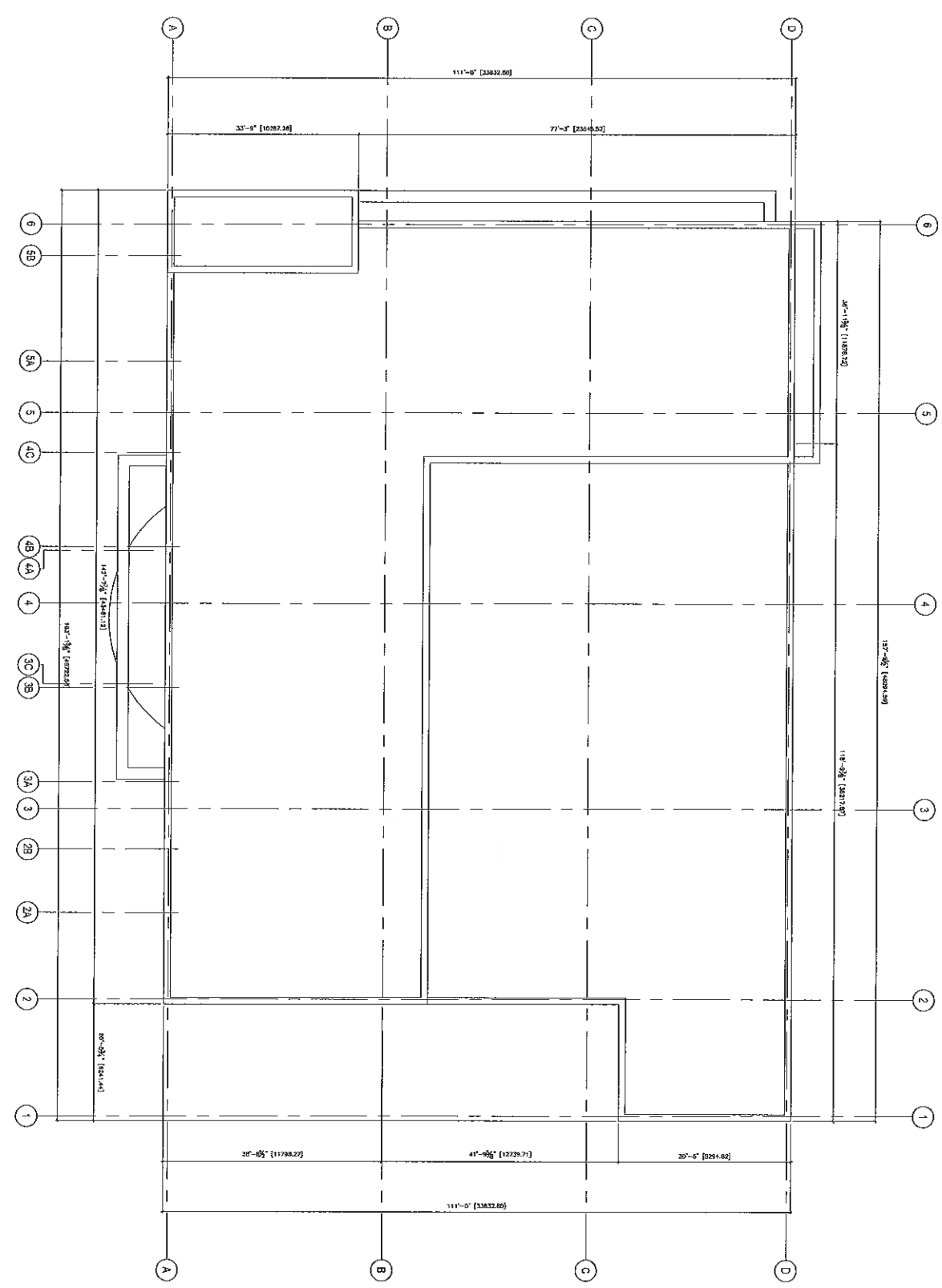

ATA
 ARCHITECTURAL
 200 - 1687 WEST BROADWAY
 VANCOUVER, B.C. V6J 1X2
 TEL: 798-3730 FAX: 798-3732

REVISIONS

rev. date	description
1. APR 15/11	ISSUED FOR REVIEW
2. MAY 17/11	ISSUED FOR REVIEW
3. MAY 24/11	REVISED ELEVATIONS
4. SEP 04/11	REVISED PLANS
5. OCT 30/11	REVISED PLANS
6. DEC 04/11	REVISED PLANS
7.	
8.	
9.	
10.	
11.	
12.	
13.	



SHOPPERS DRUG MART
 DESIGN & CONSTRUCTION

3377 LAKESHORE ROAD
 KELOWNA, BC

PROJECT:

SHEET TITLE:
ROOF PLAN

DESIGNED BY: AN
 DRAWN BY: AN
 START DATE: APR. 2011
 SCALE: AS NOTED
 SIGN LAYOUT BY: P
 PROJECT NO.: 2131
 DRAWING NO.: A2.2

THIS DRAWING IS THE PROPERTY OF ATA ARCHITECTURAL. IT IS TO BE USED ONLY FOR THE PROJECT AND SITE SPECIFICALLY IDENTIFIED HEREON. IT IS NOT TO BE REPRODUCED, COPIED, OR TRANSMITTED IN ANY FORM OR BY ANY MEANS, ELECTRONIC OR MECHANICAL, WITHOUT THE WRITTEN PERMISSION OF ATA ARCHITECTURAL.

REVISIONS

REV. NO.	DATE	DESCRIPTION
1.	APR 12/11	ISSUED FOR PERMITS
2.	MAY 12/11	ISSUED FOR REVIEW
3.	MAY 20/11	REVISED ELEVATIONS
4.	SEP 20/11	REVISED PLANS
5.	OCT 20/11	REVISED PLANS
6.	DEC 08/11	REVISED PLANS
7.		
8.		
9.		
10.		
11.		
12.		
13.		

NO.	DESCRIPTION
1.	5'-0" HIGH WITH ALUMINUM FINISHING AND 1/2" THICK GLASS
2.	5'-0" HIGH WITH ALUMINUM FINISHING AND 1/2" THICK GLASS
3.	5'-0" HIGH WITH ALUMINUM FINISHING AND 1/2" THICK GLASS
4.	5'-0" HIGH WITH ALUMINUM FINISHING AND 1/2" THICK GLASS
5.	5'-0" HIGH WITH ALUMINUM FINISHING AND 1/2" THICK GLASS
6.	5'-0" HIGH WITH ALUMINUM FINISHING AND 1/2" THICK GLASS
7.	5'-0" HIGH WITH ALUMINUM FINISHING AND 1/2" THICK GLASS
8.	5'-0" HIGH WITH ALUMINUM FINISHING AND 1/2" THICK GLASS
9.	5'-0" HIGH WITH ALUMINUM FINISHING AND 1/2" THICK GLASS
10.	5'-0" HIGH WITH ALUMINUM FINISHING AND 1/2" THICK GLASS
11.	5'-0" HIGH WITH ALUMINUM FINISHING AND 1/2" THICK GLASS
12.	5'-0" HIGH WITH ALUMINUM FINISHING AND 1/2" THICK GLASS
13.	5'-0" HIGH WITH ALUMINUM FINISHING AND 1/2" THICK GLASS



SHOPPERS DRUG MART
DESIGN & CONSTRUCTION

3327 LAKESHORE ROAD
KELOWNA, BC

ELEVATIONS

CHECKED BY:	AKZ
DRAWN BY:	AKZ
START DATE:	APR. 2011
SCALE:	AS NOTED
SUN LAYOUT REF:	FRONTS
PROJECT NO.:	2131
DRAWING NO.:	A3.0

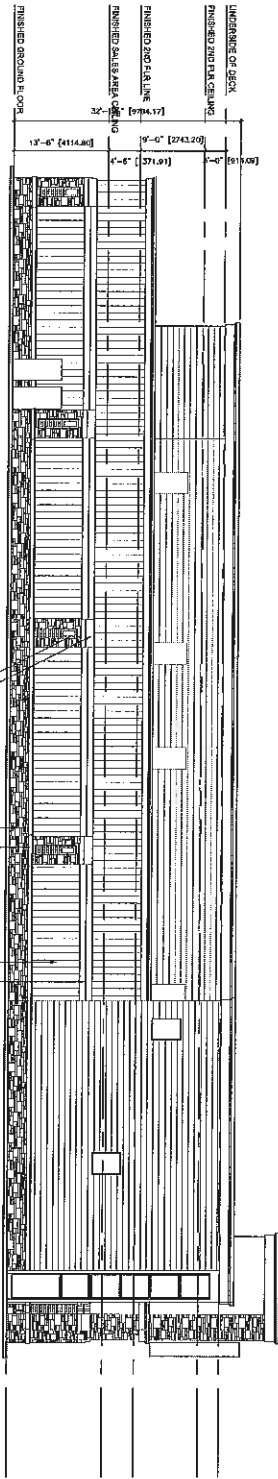

1 NORTH ELEVATION
SCALE 1/8" = 1'-0"

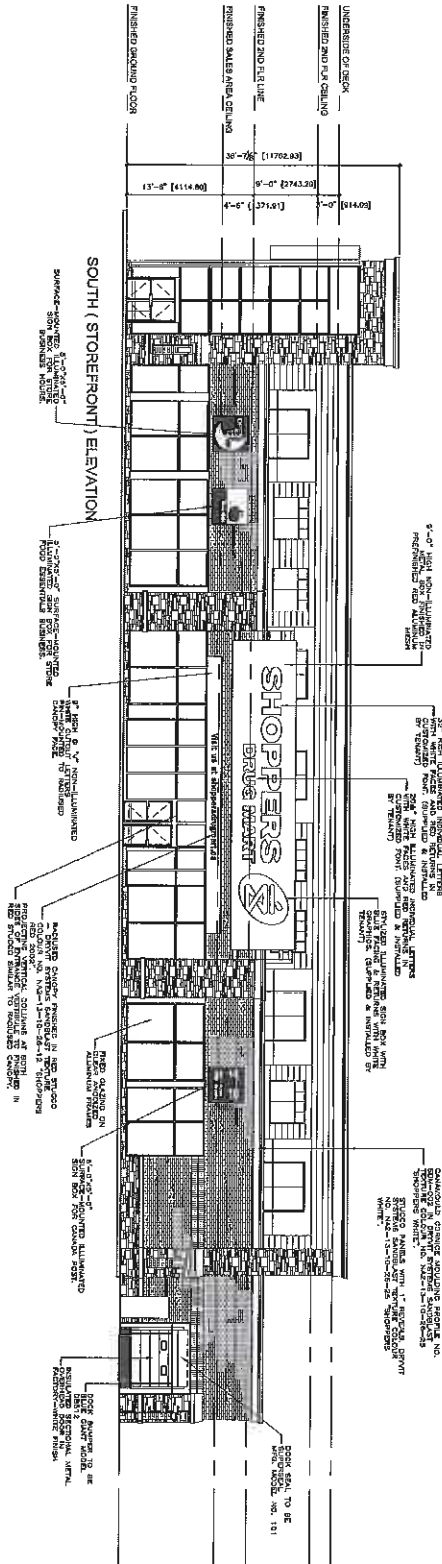

2 SOUTH ELEVATION
SCALE 1/8" = 1'-0"

PROFESSIONAL ARCHITECT
REGISTERED ARCHITECT
BRITISH COLUMBIA
NO. 1200-0000-0000

REVISIONS:

REV.	DATE	DESCRIPTION
1.	APR 12/11	ISSUED FOR REVIEW
2.	MAY 17/11	ISSUED FOR REVIEW
3.	MAY 26/11	ISSUED ELEVATIONS
4.	SEP 04/11	REVISED PLANS
5.	OCT 20/11	REVISED PLANS
6.	SEP 05/11	REVISED PLANS
7.		
8.		
9.		
10.		
11.		
12.		
13.		

NOTES:

1. ALL WORK TO BE DONE IN ACCORDANCE WITH THE NATIONAL BUILDING CODE OF CANADA.
2. ALL WORK TO BE DONE IN ACCORDANCE WITH THE NATIONAL FIRE ALARM AND SIGNALING CODE.
3. ALL WORK TO BE DONE IN ACCORDANCE WITH THE NATIONAL ELECTRICAL CODE.
4. ALL WORK TO BE DONE IN ACCORDANCE WITH THE NATIONAL MECHANICAL CODE.
5. ALL WORK TO BE DONE IN ACCORDANCE WITH THE NATIONAL PLUMBING AND HEATING CODE.
6. ALL WORK TO BE DONE IN ACCORDANCE WITH THE NATIONAL GAS CODE.
7. ALL WORK TO BE DONE IN ACCORDANCE WITH THE NATIONAL SAFETY CODE.
8. ALL WORK TO BE DONE IN ACCORDANCE WITH THE NATIONAL CONSTRUCTION CODE.
9. ALL WORK TO BE DONE IN ACCORDANCE WITH THE NATIONAL ENVIRONMENTAL CODE.
10. ALL WORK TO BE DONE IN ACCORDANCE WITH THE NATIONAL HEALTH AND SAFETY CODE.
11. ALL WORK TO BE DONE IN ACCORDANCE WITH THE NATIONAL OCCUPATIONAL SAFETY AND HEALTH CODE.
12. ALL WORK TO BE DONE IN ACCORDANCE WITH THE NATIONAL FIRE PROTECTION CODE.
13. ALL WORK TO BE DONE IN ACCORDANCE WITH THE NATIONAL ELECTRICAL SAFETY CODE.

415-233-8100
415-233-8101
415-233-8102
415-233-8103
415-233-8104
415-233-8105
415-233-8106
415-233-8107
415-233-8108
415-233-8109
415-233-8110

SHOPPERS
DRUG MART
DESIGN & CONSTRUCTION

PROJECT:
3327 LAKESHORE ROAD
KELOWNA, BC

SHEET TITLE:
ELEVATIONS

CHECKED BY: AM
DRAWN BY: AM
DATE: APR. 2011
SCALE: AS NOTED
SHEET NO.: 2131
PROJECT NO.: A3.1

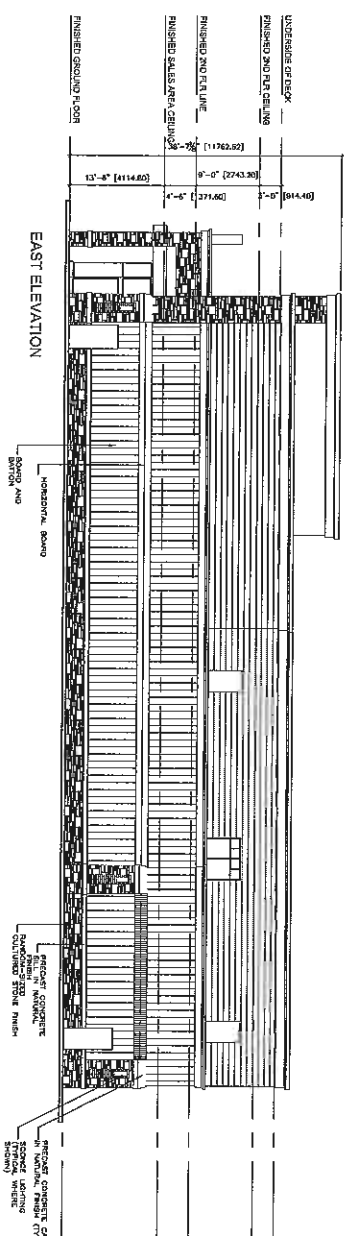

1 EAST ELEVATION
SCALE 1/8" = 1'-0"

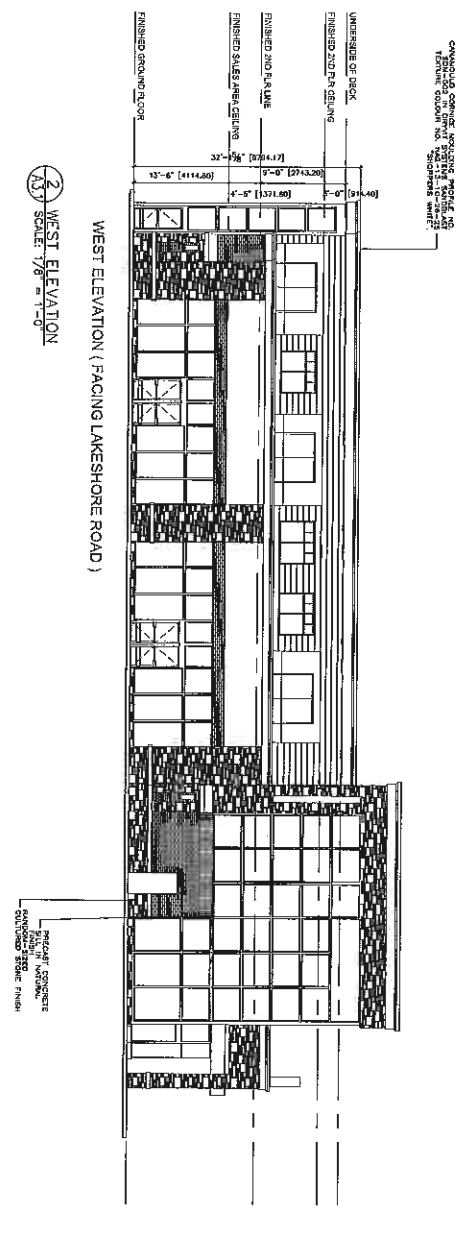

2 WEST ELEVATION
SCALE 1/8" = 1'-0"

WEST ELEVATION (FACING LAKESHORE ROAD)

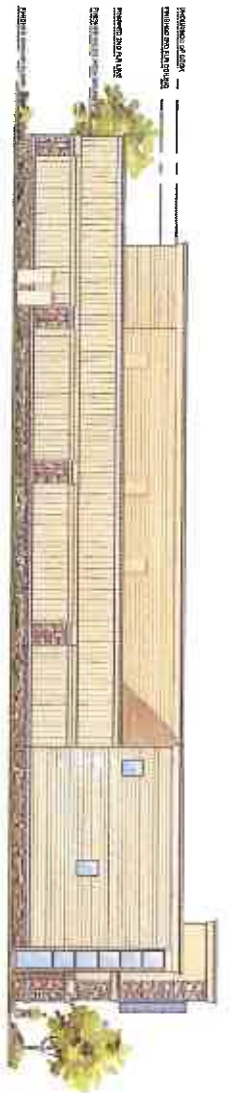

NORTH ELEVATION (FACING ADJACENT BUILDING)



SOUTH (STOREFRONT) ELEVATION

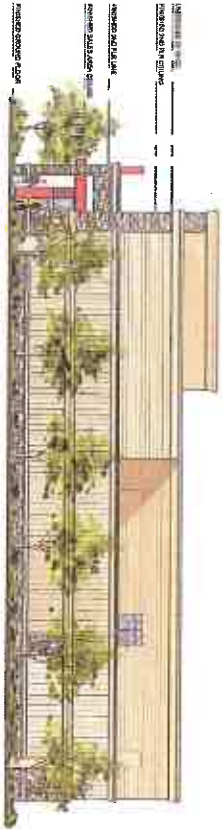

EAST ELEVATION



WEST ELEVATION (FACING LAKESHORE ROAD)



200 - 1687 WEST BROADWAY
VANCOUVER, B.C. V6J 1K2
TEL. 604 734-0730
FAX 604 734-0771

REVISED	DATE	DESCRIPTION
1.	SEP 15 11	ISSUED FOR PERMITS
2.	NOV 15 11	ISSUED FOR BID
3.	MAR 24 12	REVISED ELEVATIONS
4.	SEP 04 11	REVISED PLANS
5.	SEP 20 11	REVISED PLANS
6.	DEC 06 11	REVISED PLANS
7.		
8.		
9.		
10.		
11.		
12.		

NO.	DESCRIPTION
1.	ISSUED FOR PERMITS
2.	ISSUED FOR BID
3.	REVISED ELEVATIONS
4.	REVISED PLANS
5.	REVISED PLANS
6.	REVISED PLANS
7.	
8.	
9.	
10.	
11.	
12.	

SHOPPERS
DESIGN & CONSTRUCTION

3327 LAKESHORE ROAD
KELOWNA, BC

COLOURED ELEVATIONS

2131 A3.2



Lakeshore Road



RECOMMENDED PLANT MATERIAL CHARACTER IMAGES



LEGEND RECOMMENDED PLANT MATERIAL

- OMNIBUS, DECIDUOUS TREES**
 - SPR. ANONIA, CANNONBALL, LARIX, DIVERSE, NORTHERN GREENS, DWARF COCKSACK, DWARF RAINSONG BIRD
- SMALL DECIDUOUS TREES**
 - SPR. ANONIA, CANNONBALL, LARIX, DIVERSE, NORTHERN GREENS, DWARF COCKSACK, DWARF RAINSONG BIRD
- LOW SHRUB, CONNATIVE, GRASSES**
 - SPR. ANONIA, CANNONBALL, LARIX, DIVERSE, NORTHERN GREENS, DWARF COCKSACK, DWARF RAINSONG BIRD
- LANDSCAPE Boulders**

Proposed Plant List - Shoppers Drug Mart

ID	Plant Name	Quantity	Plant Size	Plant Type	Plant Code
1	Small Tree	20	20cm	Tree	20cm
2	Medium Tree	10	30cm	Tree	30cm
3	Large Tree	5	40cm	Tree	40cm
4	Shrub	50	15cm	Shrub	15cm
5	Grass	100	10cm	Grass	10cm
6	Flower Bed	10	10cm	Flower Bed	10cm
7	Ground Cover	200	10cm	Ground Cover	10cm
8	Small Tree	20	20cm	Tree	20cm
9	Medium Tree	10	30cm	Tree	30cm
10	Large Tree	5	40cm	Tree	40cm
11	Shrub	50	15cm	Shrub	15cm
12	Grass	100	10cm	Grass	10cm
13	Flower Bed	10	10cm	Flower Bed	10cm
14	Ground Cover	200	10cm	Ground Cover	10cm
15	Small Tree	20	20cm	Tree	20cm
16	Medium Tree	10	30cm	Tree	30cm
17	Large Tree	5	40cm	Tree	40cm
18	Shrub	50	15cm	Shrub	15cm
19	Grass	100	10cm	Grass	10cm
20	Flower Bed	10	10cm	Flower Bed	10cm
21	Ground Cover	200	10cm	Ground Cover	10cm

CONCEPTUAL LANDSCAPE PLAN

CTO

SHOPPERS DRUG MART



NOTES

The following notes apply to the Conceptual Landscape Plan for the proposed Shoppers Drug Mart at Lakeshore Road. All plant materials are to be installed in accordance with the specifications and quantities shown on this plan. All plant materials are to be installed in accordance with the specifications and quantities shown on this plan.

3. Storm Drainage

- (a) It will be necessary to construct storm drainage facilities within Lakeshore Road to accommodate road drainage fronting the proposed development site. The cost is included in the Road Improvements Item.
- (b) Our records indicate that this proposed development site is not connected with a storm sewer service. It is anticipated that an overflow service will be required for this development.. The estimated cost of this construction for bonding purposes is **\$15,000.00**

4. Road Improvements

- a) The Widening of Lakeshore Road will require the frontage upgrading to a full urban standard including a separate 2.35m concrete sidewalk, barrier curb and gutter, storm drainage system including catch basins, commercial driveway , pavement widening, a 1.85m hard surface landscape boulevard complete with tree wells and underground irrigation and re-location or adjustment of existing utility appurtenances if required to accommodate the upgrading construction. The estimated cost of this construction for bonding purposes is **\$160,000.00**
- (a) The decommissioning of existing services and the installation of new services will require road cuts. The extent of pavement restoration will be at the discretion of the City development engineer. The estimated cost of road restoration work including a pavement overlay to the road centerline for bonding purposes is **\$25,000.00**

5. Road Dedication and Subdivision Requirements

- (a) Provide a highway allowance widening of 2.88m along the full frontage of Lakeshore Road.
- (b) If any road dedication or closer affects lands encumbered by a Utility right-of-way (such as Gas, etc.) please obtain the approval of the utility prior to application for final subdivision approval. Any works required by the utility as a consequence of the road dedication or closer must be incorporated in the construction drawings submitted to the City's Development Manager.
- (c) Provide all necessary Statutory Rights-of-Way for any utility corridors required, including those on proposed or existing City Lands.

6. Electric Power and Telecommunication Services

The electrical and telecommunication services to this building must be installed in an underground duct system, and the building must be connected by an underground service. It is the developer's responsibility to make a servicing application with the respective electric power, telephone and cable transmission companies to arrange for these services, which would be at the applicant's cost.

7. Street Lighting

Street lighting including underground ducts must be installed on Lakeshore Road fronting on the proposed development. The cost of this requirement is included in the roads upgrading item.

8. Engineering

Road and utility construction design, construction supervision, and quality control supervision of all off-site and site services including on-site ground recharge drainage collection and disposal systems, must be performed by an approved consulting civil engineer. Designs must be submitted to the City Engineering Department for review and marked "issued for construction" by the City Engineer before construction may begin.

9. Survey Monuments and Iron Pins

If any legal survey monuments or property iron pins are removed or disturbed during construction, the developer will be invoiced a flat sum of \$1,200.00 per incident to cover the cost of replacement and legal registration. Security bonding will not be released until restitution is made.

10. Bonding and Levy Summary(a) Bonding

Service upgrades	\$ 55,000.00
Road frontage Improvements	\$185,000.00
Total Bonding	\$ 240,000.00

NOTE: The bonding amounts shown above are comprised of estimated construction costs escalated by 130% to include engineering design and contingency protection and are provided for information purposes only. The owner should engage a consulting civil engineer to provide detailed designs and obtain actual tendered construction costs if he wishes to do so. Bonding for required off-site construction must be provided and may be in the form of cash or an irrevocable letter of credit, in an approved format. The owner must also enter into a servicing agreement in a form provided by the City.

11. Administration Charge

An administration charge will be assessed for processing of this application, review and approval of engineering designs and construction inspection.
The administration charge is calculated as (3% of Total Off-Site Construction Cost plus HST)
\$6,202.56 (\$5,538.00 + \$664.56)

Steve Muenz, P. Eng.
Development Engineering Manager
JF/jf